



SHREE COMPUTERS

PROCESSING EXAMS SINCE - 1995



ISO 9001:2008

INSIGHT CERTIFICATIONS

certifies that *Quality Management System* of

Shree Computers

11th Floor, Vardan, B/s Vimal House, Nr. Stadium Petrol Pump,
Navarangpura, Ahmedabad-380009, Gujarat, India.

has been assessed and found complying with the requirements of

ISO 9001:2008

for the following scope

AS PER THE ATTACHED ANNEXURE-I

Certificate No: **QM 1102018**

Awarded on: **26-Feb-2011**

Last Revised on: **26-Feb-2011**

*Valid till: **25-Feb-2014**



Director, Insight Certifications Private Limited



*Subject to completion of successful Surveillance Audits during or before **Jan-2012 & Jan-2013**

Certificate Status: Surveillance Audit-1:- Successfully Extended Till

Signed: _____

Surveillance Audit-2:- Successfully Extended Till

Signed: _____

Validity of Certifications is subject to continuous operations of the organisation's Management System in accordance of the requirement of **ISO 9001:2008** and **ISO 17021:2005** which will be monitored during routine surveillance audits by **Insight Certifications Private Limited (ICPL)** as per the contract.

This Certificate remains Property of **ICPL** all times and must be produced in Full whenever required. Status may be checked at www.insightcertifications.com

"This is an accredited certificate authorised for issue by Accreditation Service for Certifying Bodies (Europe) Limited who have assessed ICPL as an System Assessment Body for Compliance with ISO 17021:2005 'Conformity Assessment-Requirements for bodies providing audit and certification of management systems'. This certificate is only valid when confirmed by data listed in the International Register of Quality Assessed Organisations: www.irqao.com"

17, Chaturbhuj Colony, Gordhanwadi Tekra, Kankaria, Maninagar, Ahmedabad-380028, Gujarat, India.

24-Mar-13

INTERNAL AND CONFIDENTIAL

ISO 9001:2008

INSIGHT CERTIFICATIONS

Shree Computers

11th Floor, Vardan, B/s Vimal House, Nr. Stadium Petrol Pump,
Navarangpura, Ahmedabad-380009, Gujarat, India.

ANNEXURE-I

- ✓ Provision of Information Technology enable Services including:
- ✓ IT Infrastructure Planning, Building, Maintenance, support including all Types of Network Solutions and Physical Infrastructure
- ✓ Software Development and Implementation
- ✓ IT Hardware Assembling, Trading, Maintenance & support
- ✓ IT Consultancy services including Infrastructure Analysis, Review, Applicability, Suggestions, Gaps and Reporting
- ✓ IT Project Management, Executions and Implementations
- ✓ IT Solution for Automating workflow through software solution and related Services
- ✓ Data warehousing solutions through data capturing, data digitisation, storage, administration, management, back up and retrieval systems.
- ✓ Data Mining, Statistical Analysis, Management Information System (MIS), Business Intelligence and out-put management.
- ✓ Human Resource Development and Provision of Human Resources Services as part of Information Technology Enable Services (ITES)
- ✓ IT Support Services including Call Centre, Information Kiosk, Data Warehouse.
- ✓ Trading of Stationery with Security Features, Consumables including stationery.
- ✓ Business Process and Knowledge Process out sourcing assignment execution.
- ✓ Application Services
- ✓ Design, Development, Implementation, Execution and Management of Enterprise Planning (ERP) for various types of Examinations and Institutes.

17, Chaturbhuj Colony, Gordhanwadi Tekra, Kankaria, Maninagar, Ahmedabad-380028, Gujarat, India.



TABLE OF CONTENTS

INFRASTRUCTURE STRENGTH













WORK EXPOSURE

A UNIQUE BARCODE BASED RESULT PROCESSING SOLUTION

- **FILE MASTER ENTRY**
- **APPLICATION FORM SCANNING**
- **APPLICATION FORM ENTRY**
- **PHOTO & SIGNATURE CAPTURING & UPLOADING**
- **DATA INTEGRITY CHECKS**
- **PRINTING OF ADMIT CARD**
- **ATTENDANCE REGISTER & BARCODE PRINTING**
- **PRACTICAL OMR SHEET PRINTING**
- **OMR SHEET SCANNING**
- **OMR DATA IMPORT**
- **MARKS ENTRY**
- **RESULT PROCESSING**
- **MARKSHEET PRINTING & LAMINATION**
- **POST RESULT PROCESSING SCREENSHOTS**

LIST OF CUSTOMERS

INFRASTRUCTURE FACILITIES AT SHREE

	BARCODE SCANNER	:	105 NOS.
	LINE MATRIX PRINTER (1000 LINE PER MINUTE)	:	4 NOS.
	BARCODE PRINTER (6-8 INCH PER SECOND)	:	4 NOS.
	WEB , DATABASE , PRINT AND BACKUP SERVERS	:	1 NO.
	NETWORKED PCS.	:	129 NOS.
	NETWORK LASER PRINTERS	:	25 NOS.
	FLAT BED SCANNER	:	25 NOS.
	DOCUMENT SCANNER	:	18 NOS.
	BOUND DOCUMENT SCANNERS	:	35 NOS.
	OMR SCANNER WITH BARCODE READER (5000 SHEETS/ HOUR)	:	5 NOS .
	LAMINATION FACILITY	:	1 NO.
	(HOT LAMINATION WITH POLYESTER / BOPP FILM . 30" BED SIZE AND UNLIMITED LENGTH)		

INTERNAL AND CONFIDENTIAL

PROCESS FACILITIES

DATA CAPTURING (ICR/OCR/OMR/RFID)

DOCUMENT SCANNING (UP TO A0)

OMR SCANNING

BOOK SCANNING

DATA DIGITIZATION AND IMAGE PROCESSING

DOCUMENT MANAGEMENT

BARCODE PRINTING & SCANNING

LAMINATION (36" BED AND DUAL SIDE)

**DATABASE SERVICES FOR DATA BACKUP,
MIGRATION & RETRIEVAL**

**HIGH SPEED DOCUMENT PRINTING
UP TO A3 SIZE**

**PROJECT MANAGEMENT SOFTWARE TOOL
(PROJECT PLANNING, EXECUTION AND CONTROL
APPLICATION)**

**WEB BASED & CLIENT SERVER
SOFTWARE APPLICATION DEVELOPMENT**

BARCODE BASED RESULT PROCESSING SOFTWARE

PRE-EXAM WORK

FILE MASTER ENTRY FOR STUDENT APPLICATION FORM FILES

APPLICATION FORM SCANNING & DATA CAPTURING

PHOTOGRAPH AND SIGNATURE CAPTURING

DATA INTEGRITY CHECKS APPLYING VARIOUS RULES

PRINTING OF STUDENTS' INFORMATION CORRECTION ROLL WITH PHOTO AND SIGNATURE

ENTERING BUILDING NO., SEQUENCE AND BLOCK CAPACITY FOR EACH EXAMINATION LOCATION

PROCESSING OF SEAT NUMBER & SEATING ARRANGEMENT

ADMIT CARD PRINTING WITH PHOTO, SIGNATURE AND DETAILED SEATING ARRANGEMENT

ATTENDANCE REGISTER PRINTING

BARCODE LABEL PRINTING

VARIABLE DATA PRINTING ON PRACTICAL & THEORY OMR SHEET

INTERNAL AND CONFIDENTIAL

Post-Exam Work

PRINTING OF UID LABELS

**REGISTERING ABSENT , ADDITIONAL STUDENTS AND
FINAL DATA UPDATION**

QUESTION WISE MARKS MASTER PREPARATION

**UNPACKING OF OMR SHEETS , ANSWER BOOKS AND
ATTENDANCE REGISTERS**

MARKS ENTRY DIRECTLY FROM ANSWER BOOK

**OMR SHEET SCANNING FOR THEORY AND
PRACTICAL MARKS**

**PROCESSING MARKS CAPTURED FROM OMR SHEETS
WITH REFERENCE TO ANSWER KEY**

**QUESTIONWISE MARKS ROLL CHECK PRINTING AND
VERIFICATION FOR INDIVIDUAL ANSWER BOOK**

RESULT PROCESSING

STATEMENT OF MARKS PRINTING

LAMINATION OF STATEMENT OF MARKS

SCHOOL RECORD PRINTING

POST-RESULT WORK

DATA CAPTURING FOR RECHECKING APPLICANTS

GENERATE SUBJECT WISE UID REPORT

WITHDRAWAL OF ANSWER BOOKS

EXECUTE CORRECTION IN MARKS REPORTED

PRINT CHANGE/NOCHANGE REPLY

DATA FINALIZATION

PRINT OFFICE RECORD (O.R.)

HANDOVER FINAL DATA TO AUTHORITY

OUR ESTEEMED CUSTOMERS

Gujarat Secondary & Higher Secondary Education Board

Gujarat state Examination Board

Gujarat University

Gujarat Technological University

Gujarat Public Service Commission (GPSC)

Saurashtra University

Maharshi Dayanand University

Gujarat Knowledge Corporation (GKS)

Revenue Dept. (Govt. Of Gujarat)

iNDEXTb

Gujarat Postal Department

RELIANCE INFOCOM LTD

RELIANCE ENGINEERING ASSOCIATED LTD.

SIEMENS.

AT & T

BHARTI TELECOM

TATA TELENET

ESSAR TELECOM LTD.

INDIAN TELEPHONE INDUSTRY (I.T.I.)

ASCON (ARMY)

RAILTEL (INDIAN RAILWAYS)

IRCON (INDIAN RAILWAY CONSTRUCTION UNIT)

INCOME TAX DEPARTMENT

RATION CARD PROJECT WITH MAHARASHTRA GOVT.

VIDECON LTD.

APPLICATION FORM SCANNING



OMR SCANNING FACILITY



24-Mar-13

INTERNAL AND CONFIDENTIAL

FILE MASTER ENTRY

SSC2004C Stream: 1-B SSC MARCH 2011

Action Edit View Master Pre NCS Post NCS Post Exam Mark Sheet Rechecking Reports Security Window Help

Application File Entry

File Id: >> 1 of 6788 <<

District: Dist Name:

School: School Name:

Taluka: Taluka Name:

Serial No From: To: Normal Disabled

Status: Photostatus:

Regular:

Private:

Repeater:

Isolated:

Blocks:

Draft Amt:

Draft Date: DD No:

Bank Name:

Branch: Centre: S Centre:

Fresh From: To: Repeater From: To:

Bank Remarks: Branch Remarks:

Draft Remarks:

THIS IS A MASTER ENTRY FOR THE STUDENT APPLICATION FORM FILES RECEIVED FROM SCHOOLS & MANAGES THE APPLICATION ENTRY.

APPLICATION FORM ENTRY

ગુજરાત માધ્યમિક અને ઉચ્ચતર માધ્યમિક શિક્ષણ બોર્ડ, પરીક્ષા વિભાગ, વડોદરા. માર્ચ-2011
ONLY FOR REPEATER / ISOLATED CANDIDATE FOR SSC EXAMINATION માઈ-2011
ફોન પુનરાવર્તિત (રીપીટર) / પુનઃ (આઈસોલેટેડ) માધ્યમિક શાળાના અભ્યાસરૂઠ પરીક્ષાર્થી માટે 144789
શા.શા.શા. પરીક્ષા સંદર્ભ પુસ્તિકા (રીપીટર) પુનઃ (આઈસોલેટેડ) આઈસોલેટેડ અભ્યાસરૂઠ માટે

આ અભ્યાસરૂઠની વિગતો હાલ અધિકારમાં જ મારી

શાળાનું નામ	PATEL		
શાળા નંબર	40019		
શાળાના પતિનું નામ	D.R. Z. A.		
વ્યવસ્થાપક પદવિધી	D.E.N.E.S.H.A.I		
જન્મતારીખ	05/05/96	જન્મસ્થાન	Twenty first March
સંબંધિત શિક્ષક	N.H. Nigadiya		

1. પુસ્તિકા સહિત એક કે એથી વધુ તસ્વીહ કરવા માટે Exempted
 2. પુસ્તિકા સહિત એક કે એથી વધુ તસ્વીહ કરવા માટે Exempted
 3. પુનઃ (આઈસોલેટેડ) માટે ISOLATED

1. શાળાના સહાયક શિક્ષક
 2. શિક્ષક
 3. અન્ય

1. શુદ્ધ
 2. અન્ય

પરીક્ષા શી-વી રજમ રૂ. 110

પરીક્ષા પ્રવેશનું નામ

પરીક્ષા પ્રવેશનું નામ	શાળા નંબર	શી-વી	રજમ રૂ.
03/02/4	413744		
03/09	471142		

વિષયનું નામ અને ઉત્તર સંખ્યા પરીક્ષા અભ્યાસરૂઠની વિગતો તે તેના જવાબની સાથેના ડાહા અથવા પુસ્તિકા સહિત એક કે એથી વધુ તસ્વીહ કરવા માટે Exempted.

વિષય નામ	વિષય નામ	વિગત	જવાબની સાથેના ડાહા
અભ્યાસ	ગુજરાતી	01	EX
અભ્યાસ	English	16	EX
અભ્યાસ	Maths	16	EX
અભ્યાસ	Soc Sci	10	EX
અભ્યાસ	Sci & Tec	11	01
અભ્યાસ	Maths	12	01
અભ્યાસ	Computer Ed	24	EX
અભ્યાસ	Computer Ed	51	EX
અભ્યાસ		05	
અભ્યાસ		07	

23/09/2010
 P. Mission-Girls' High-School
 Maglura, Surat.

SSC2004C Stream: 1-0 SSC MARCH 2011

Student Entry (Image)

ONLY FOR REGULAR / PRIVATE CANDIDATE FOR SSC EXAMINATION
 ફોન પુનરાવર્તિત / આઈસોલેટેડ માધ્યમિક શાળાના અભ્યાસરૂઠ પરીક્ષાર્થી માટે
 માઈ-2011
 418050

શા.શા.શા. પરીક્ષા સંદર્ભ પુસ્તિકા (રીપીટર) પુનઃ (આઈસોલેટેડ) આઈસોલેટેડ અભ્યાસરૂઠ માટે

આ અભ્યાસરૂઠની વિગતો હાલ અધિકારમાં જ મારી

શાળાનું નામ: NEW ENGLISH SCHOOL, NASIAD
 શાળા નંબર: 54001
 શાળાના પતિનું નામ: VICHHIYABHAI
 વ્યવસ્થાપક પદવિધી: FIVE MAY
 જન્મતારીખ: 05/05/96
 જન્મસ્થાન: ONE NINE NINE ST
 સંબંધિત શિક્ષક: 09/06/2008

1. પુસ્તિકા સહિત એક કે એથી વધુ તસ્વીહ કરવા માટે Exempted
 2. પુસ્તિકા સહિત એક કે એથી વધુ તસ્વીહ કરવા માટે Exempted

1. શાળાના સહાયક શિક્ષક
 2. શિક્ષક
 3. અન્ય

1. શુદ્ધ
 2. અન્ય

પરીક્ષા શી-વી રજમ રૂ. 110

પરીક્ષા પ્રવેશનું નામ

પરીક્ષા પ્રવેશનું નામ	શાળા નંબર	શી-વી	રજમ રૂ.
03/02/4	413744		
03/09	471142		

વિષયનું નામ અને ઉત્તર સંખ્યા પરીક્ષા અભ્યાસરૂઠની વિગતો તે તેના જવાબની સાથેના ડાહા અથવા પુસ્તિકા સહિત એક કે એથી વધુ તસ્વીહ કરવા માટે Exempted.

વિષય નામ	વિષય નામ	વિગત	જવાબની સાથેના ડાહા
અભ્યાસ	ગુજરાતી	01	EX
અભ્યાસ	English	16	EX
અભ્યાસ	Maths	16	EX
અભ્યાસ	Soc Sci	10	EX
અભ્યાસ	Sci & Tec	11	01
અભ્યાસ	Maths	12	01
અભ્યાસ	Computer Ed	24	EX
અભ્યાસ	Computer Ed	51	EX
અભ્યાસ		05	
અભ્યાસ		07	

23/09/2010
 P. Mission-Girls' High-School
 Maglura, Surat.

Previous Name: App File No: 1 54.1 NEW ENGLISH SCHOOL
 School: 54 Stud Type: 2 Non-Ex: Mn/Yr/Seat: N: R: W:
 SurName: BARIYA First Name: NIKITAKUMARI
 Mid Name: VICHHIYABHAI DOB: 05/05/96 GRNo: 07155 Adm Dt: 05/06/08
 Reg/Priv: 1 Reg Sex: 2 F Caste: 2 ST Handi: 1-N 5 Non BI
 Pri. Sch Cat: 3 Pri Income: 2 Native: 1 Guj Med: 1-GUJA A.Stud:

Category	Sub Code & Name	Ans Cd & Name
FIRST	1 GUJARATI FL	1 GUJAR/
SECD	16 ENGLISH SL	4 ENGLIS
SECD	17 SANSKRIT SL	1 GUJAR/
COMPI	10 SOCIAL SCIENCI	1 GUJAR/
COMPI	11 SCIENCE & TECI	1 GUJAR/
COMPI	12 MATHEMATICS	1 GUJAR/
OPTIO	24 COMPUTER EDI	1 GUJAR/

View File Pic View Entry PY-Subjlist Seat Search Save

1 row retrieved. YUNISH 10/03/2011 4:33 PM

APPLICATION FORMS ARE SCANNED AND DATA ENTRY IS DONE DIRECTLY FROM IMAGES CAPTURED THROUGH DOCUMENT SCANNING. THIS FEATURE HELPS AVOID THE MANUAL HANDLING OF PHYSICAL DOCUMENTS EVERY NOW & THEN AND ELIMINATE PHOTOGRAPH AND SIGNATURE MISMATCH COMPLETELY

PHOTOGRAPH UPLOADING

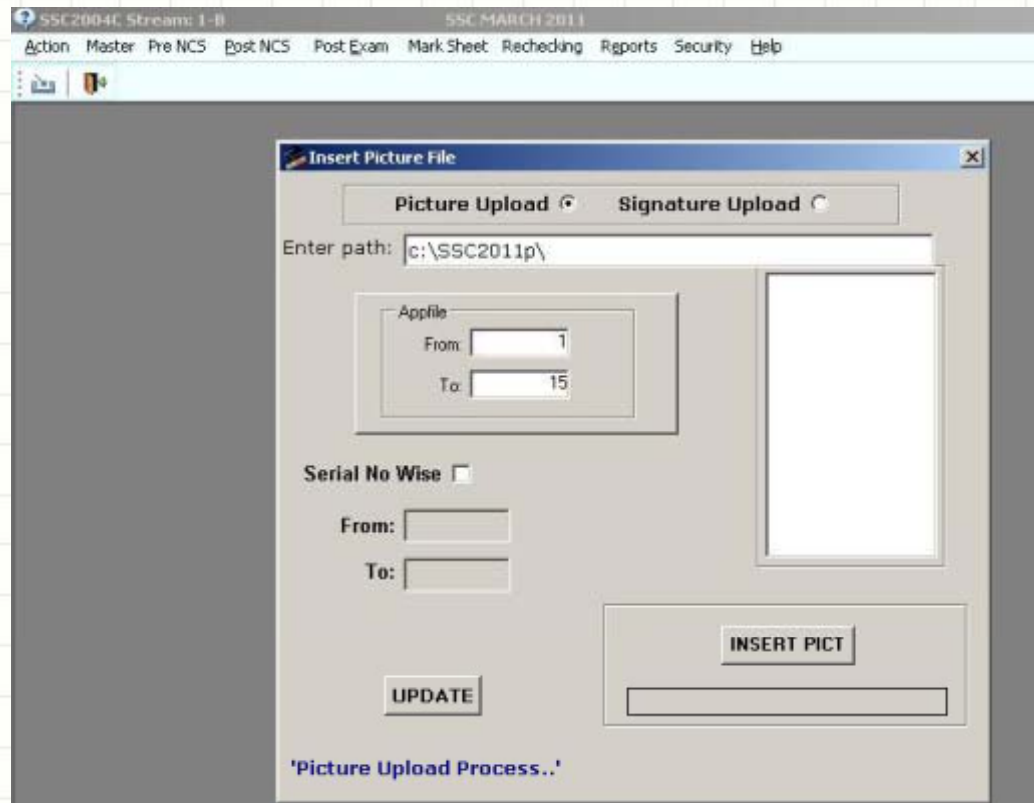

PHOTOGRAPH CROPPING & CAPTURING IS DONE FROM THE APPLICATION IMAGES AND THIS PHOTOGRAPH IMAGES ARE UPLOADED IN TO THE DATABASE THROUGH THE SOFTWARE.

CAPTURED PHOTOGRAPH & SIGNATURE



54-001-0001.jpg



54-001-0002.jpg



54-001-0003.jpg



54-001-0004.jpg



54-001-0005.jpg



54-001-0007.jpg



54-001-0008.jpg



54-001-0009.jpg



54-001-0010.jpg



54-001-0011.jpg



54-001-0013.jpg



54-001-0014.jpg



54-001-0015.jpg



54-001-0016.jpg



54-001-0017.jpg



V. S. Patel



V. S. Patel



V. S.



Krishna



Krishna

VERIFICATION AND PACKING FACILITY



24-Mar-13

INTERNAL AND CONFIDENTIAL

TYPICAL INSTITUTEWISE PACKING OF BARCODE LABELS AND ATTENDANCE REGISTERS



24-Mar-13

INTERNAL AND CONFIDENTIAL

OMR DATA IMPORT



DATA CAPTURED THROUGH OMR SCANNING IS IMPORTED INTO THE RESPECTIVE TABLE AND MARKS POSTING IS DONE ACCORDINGLY

RESULT PROCESSING

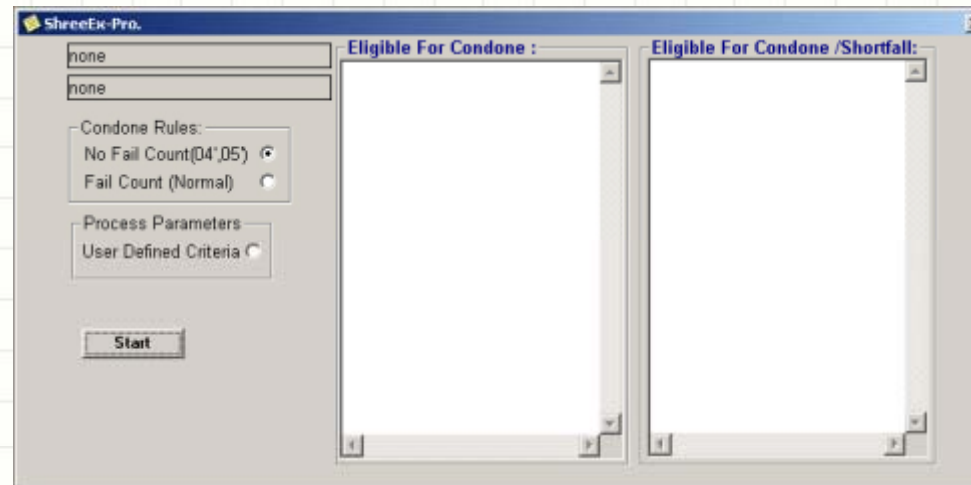

**RESULT IS PROCESSESED APPLYING VARIOUS ORDINANCES,
RULES , DATA AUDITS , VERIFICATION AND INTEGRITY CHECKS**

MARKSHEET & CERTIFICATE PRINTING

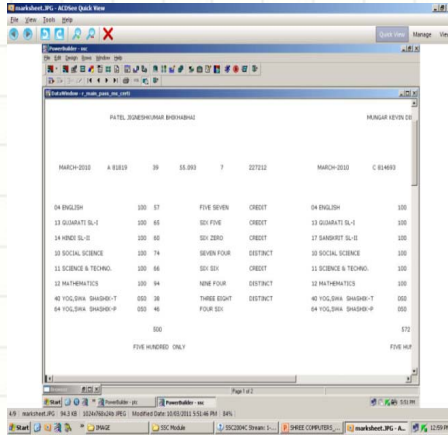

The screenshot shows a software window titled 'marksheet_printer - Active Quick View'. It displays a table of marksheets for 'PATIL, SURESHKUMAR BHIMBHUJI' and 'MANGAL KESHAV D'. The table lists subjects, marks, and grades for two different exam sessions (MARCH-2010).

Subject	Marks	Grade	Session
04 ENGLISH	100	E7	FIVE SEVEN CREDIT
13 GUJARATI SL-I	100	E5	SIX FIVE CREDIT
14 HINDI SL-II	100	E0	SIX ZERO CREDIT
10 SOCIAL SCIENCE	100	F4	SEVEN FOUR DISTRACT
11 SCIENCE & TECHNO.	100	E6	SIX SIX CREDIT
12 MATHEMATICS	100	E4	NINE FOUR DISTRACT
40 YOLOLKA SHASHI-T	000	38	THREE EIGHT DISTRACT
44 YOLOLKA SHASHI-P	000	46	FOUR SIX DISTRACT
000			
FIVE HUNDRED ONLY			FIVE SIX



ANSWER BOOK STORAGE FACILITY



24-Mar-13

INTERNAL AND CONFIDENTIAL

ANSWER BOOK STORAGE FACILITY



24-Mar-13

INTERNAL AND CONFIDENTIAL

ANSWER BOOK STORAGE FACILITY



24-Mar-13

INTERNAL AND CONFIDENTIAL

PROJECT SITE



24-Mar-13

INTERNAL AND CONFIDENTIAL

LARGE FORMAT (UPTO 30") LAMINATION FACILITY



24-Mar-13

INTERNAL AND CONFIDENTIAL





THANKS